ATHALIE

(RACINE)

Composed by

F. MENDELSSOHN BARTHOLDY,

Op. 74.

HARP.

London: NOVELLO, EWER & Co.

Reduced Price 1/-

OVERTURE.

Maestoso con moto.

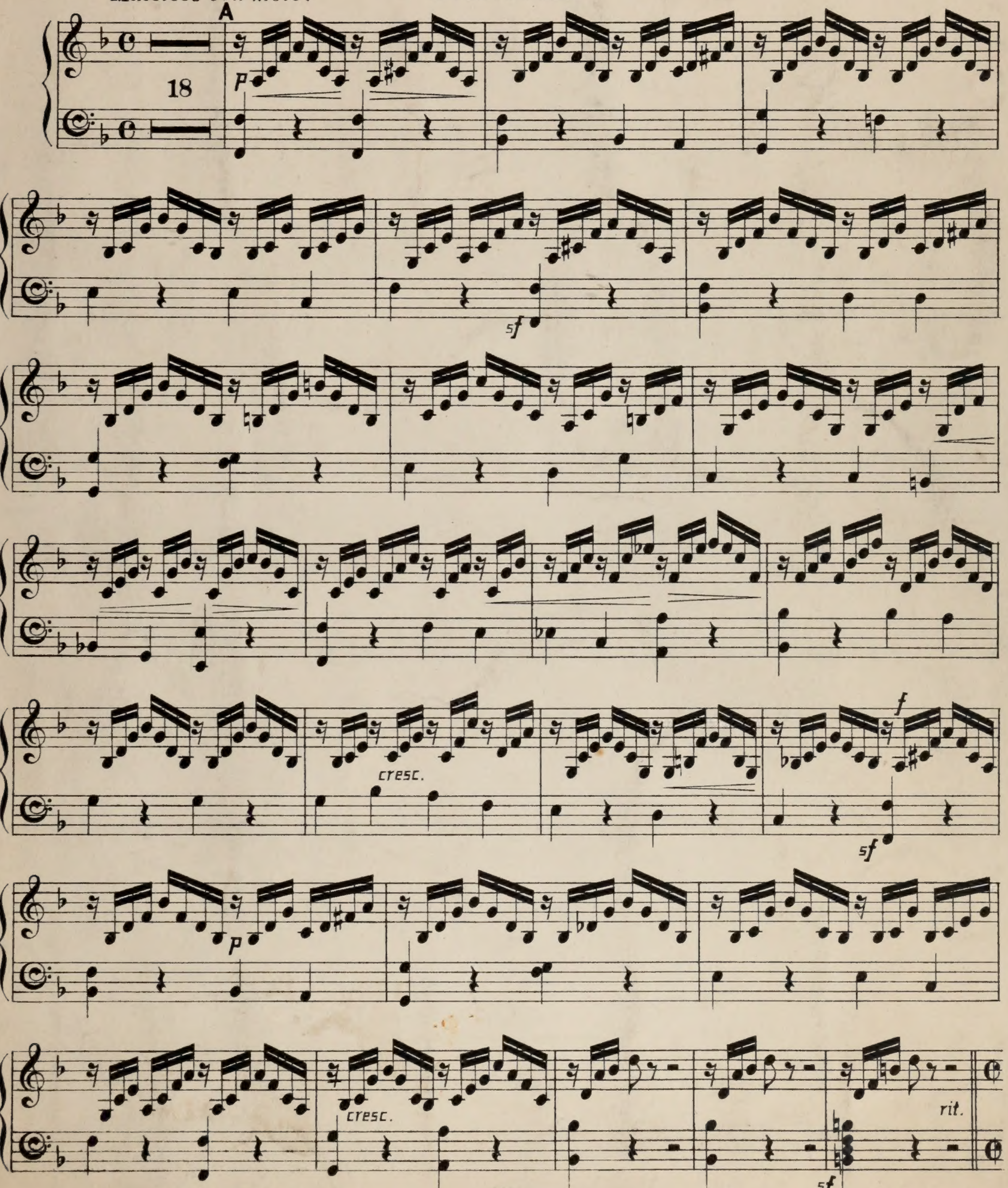

6339

J. Geo. MORLEY,
HARP MAKER, (From ERARD'S)
6, SUSSEX PLACE,
SOUTH KENSINGTON LONDON.

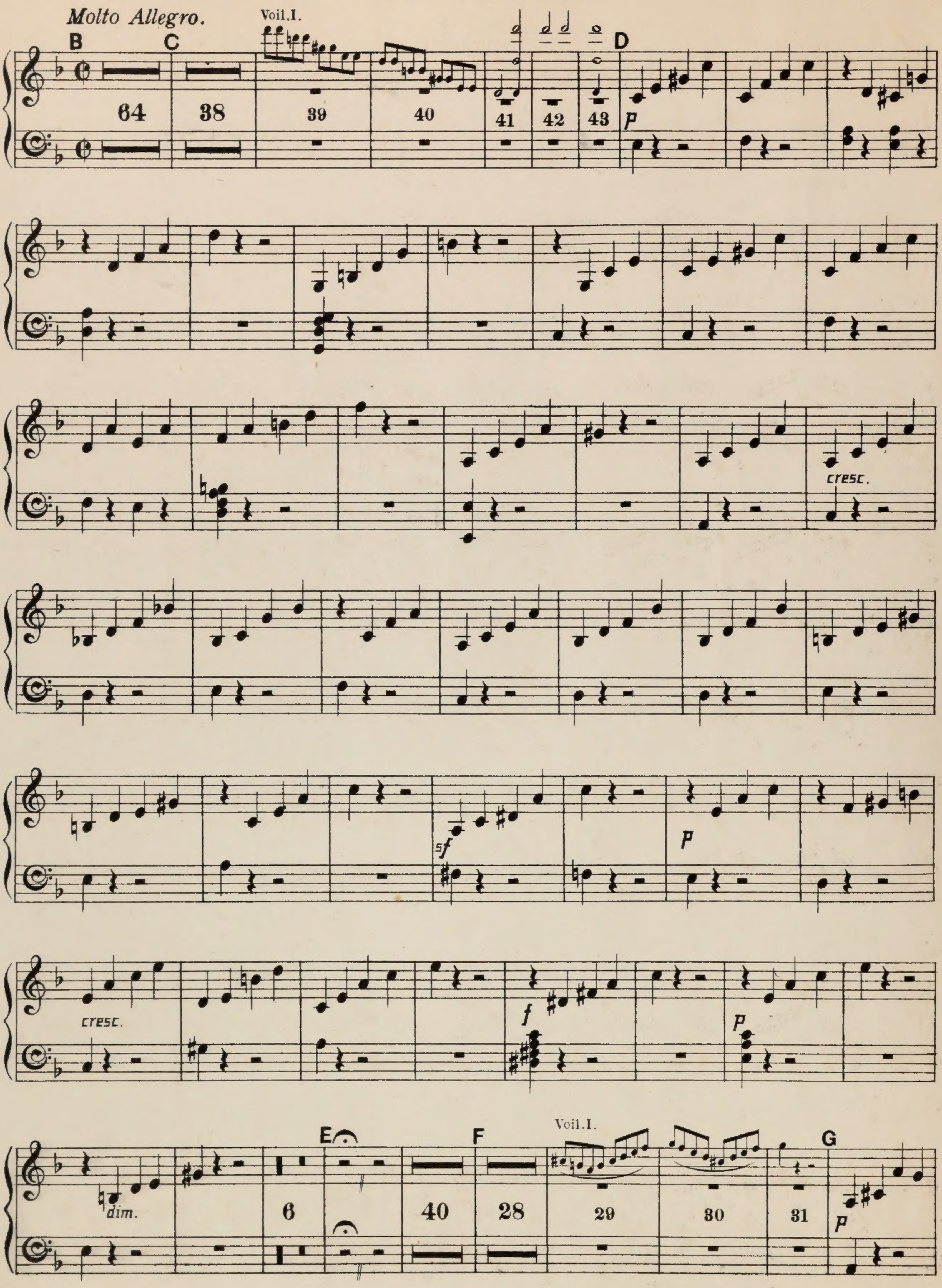
Molto Allegro.
B
C
Voil.I.
64
38
39
40
41
42
43
D
p
cresc.
sf
p
cresc.
f
p
dim.
E
F
Voil.I.
6
40
28
29
30
31
G
p

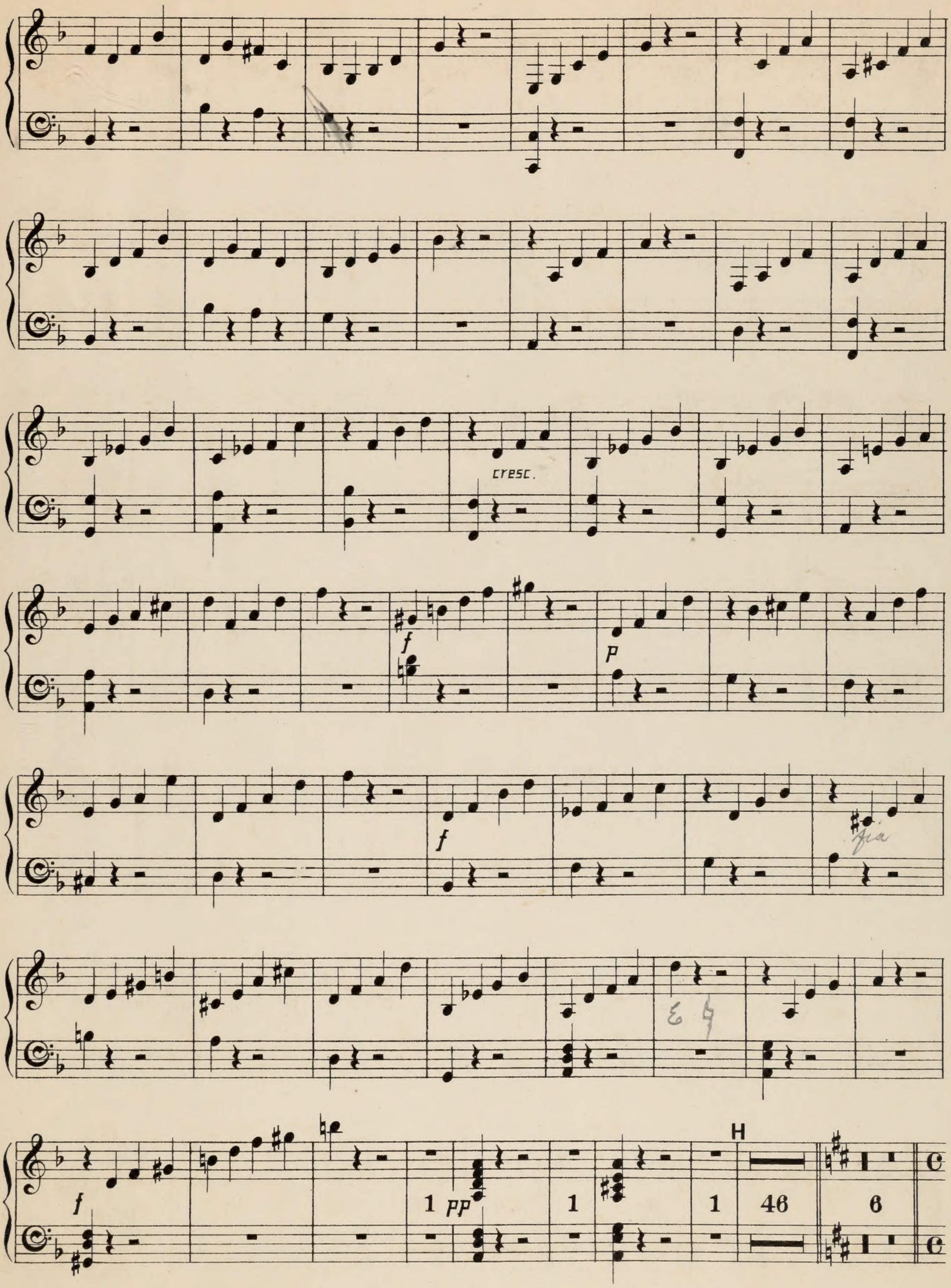
cresc.
f
p
f
f
H
1 pp
1
1
46
6

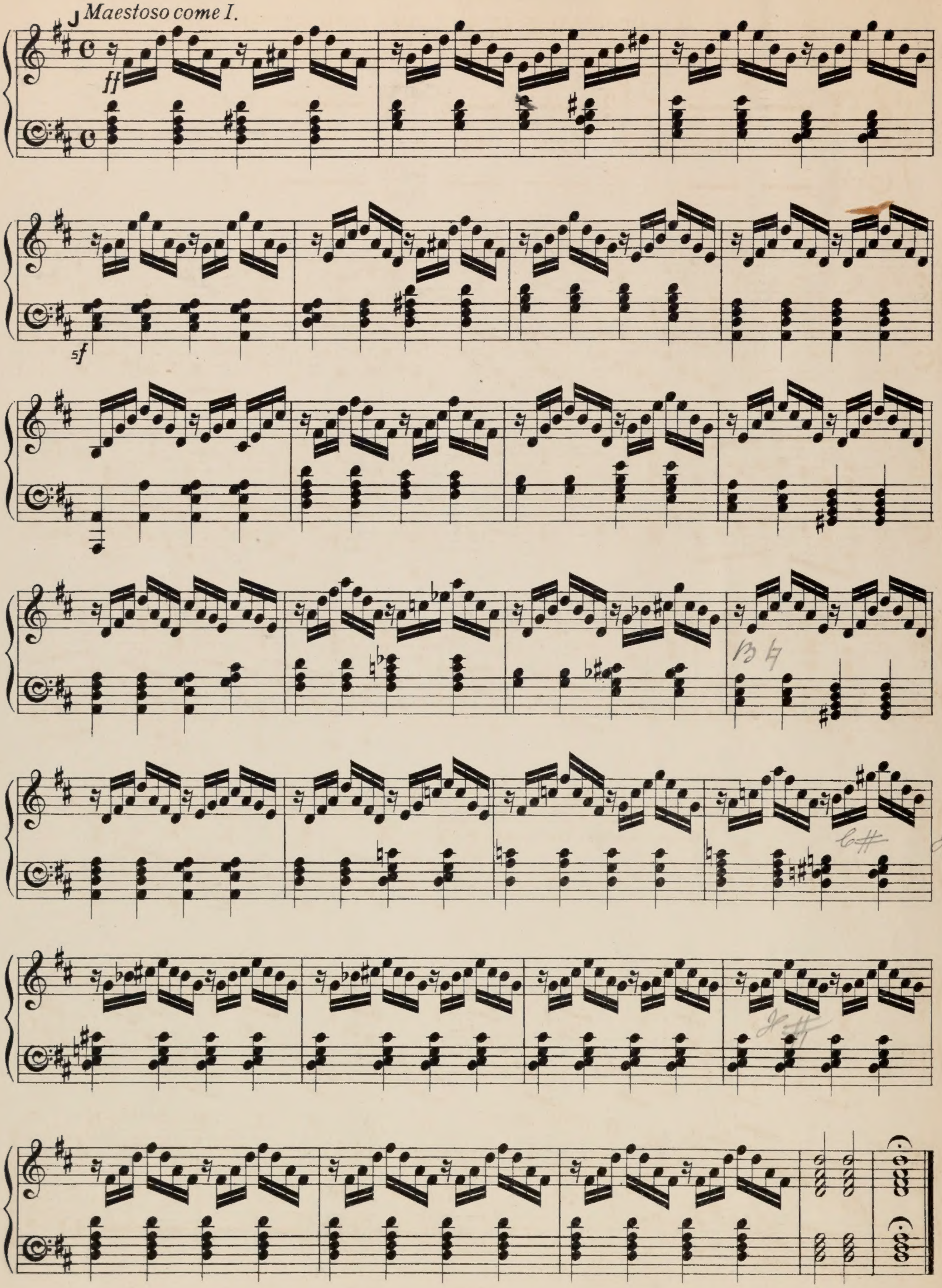
J
Maestoso come I.
ff
sf

No. 1. Tacet.

No. 2. RECIT. "WHAT STAR IN IT'S GLORY UPRISETH".

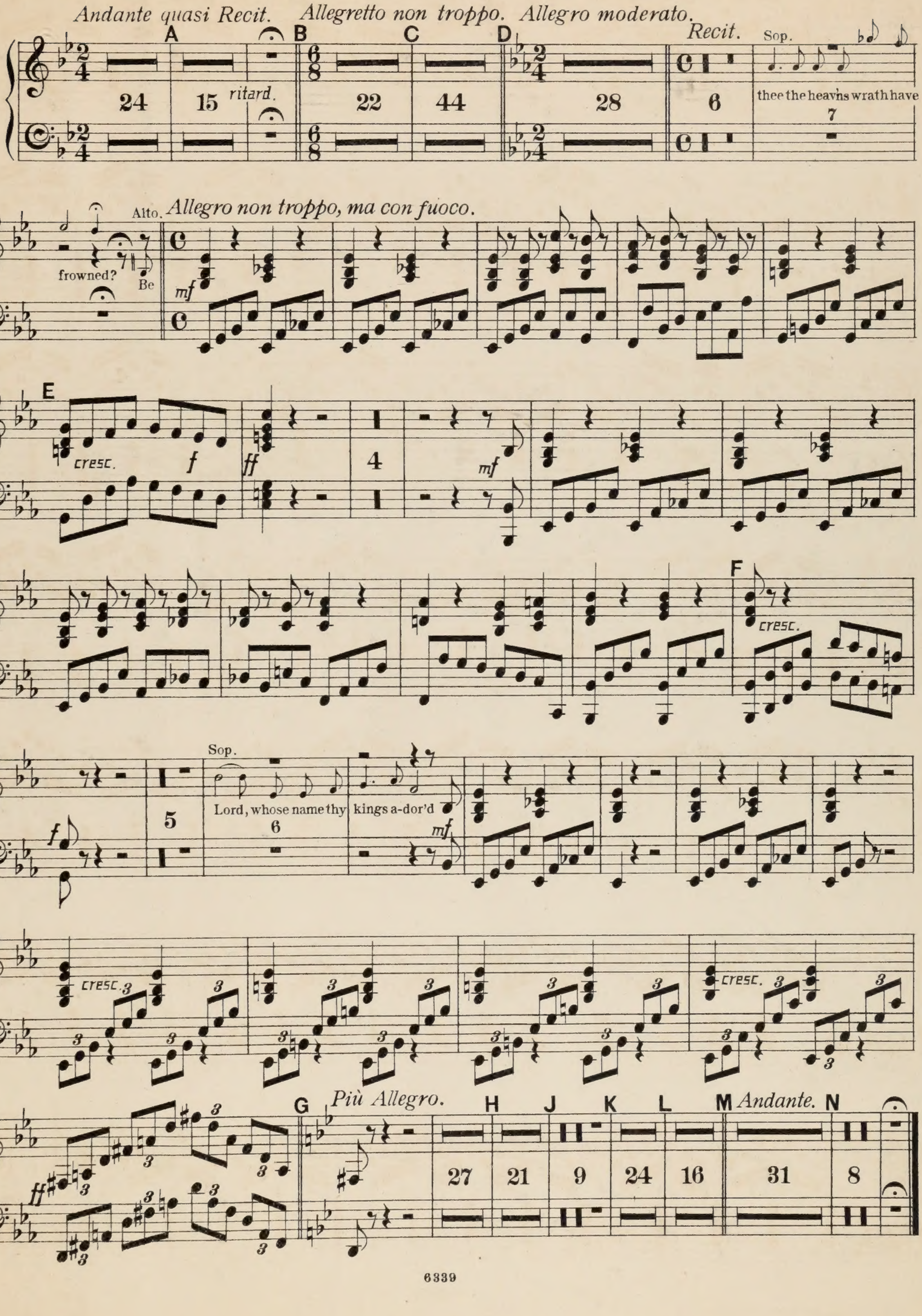

Nº 3. CHORUS. "LORD, LET US HEAR THY VOICE."

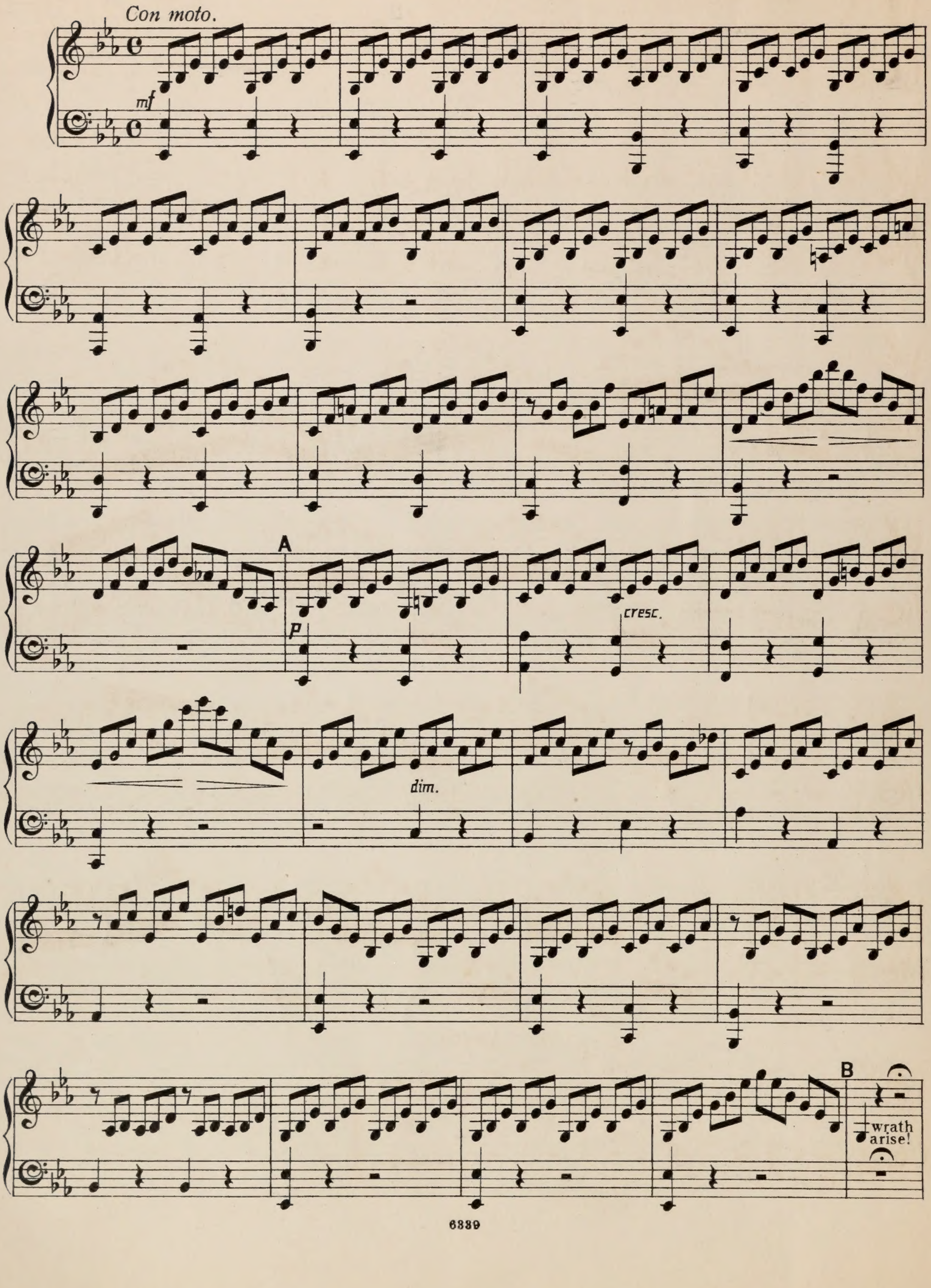

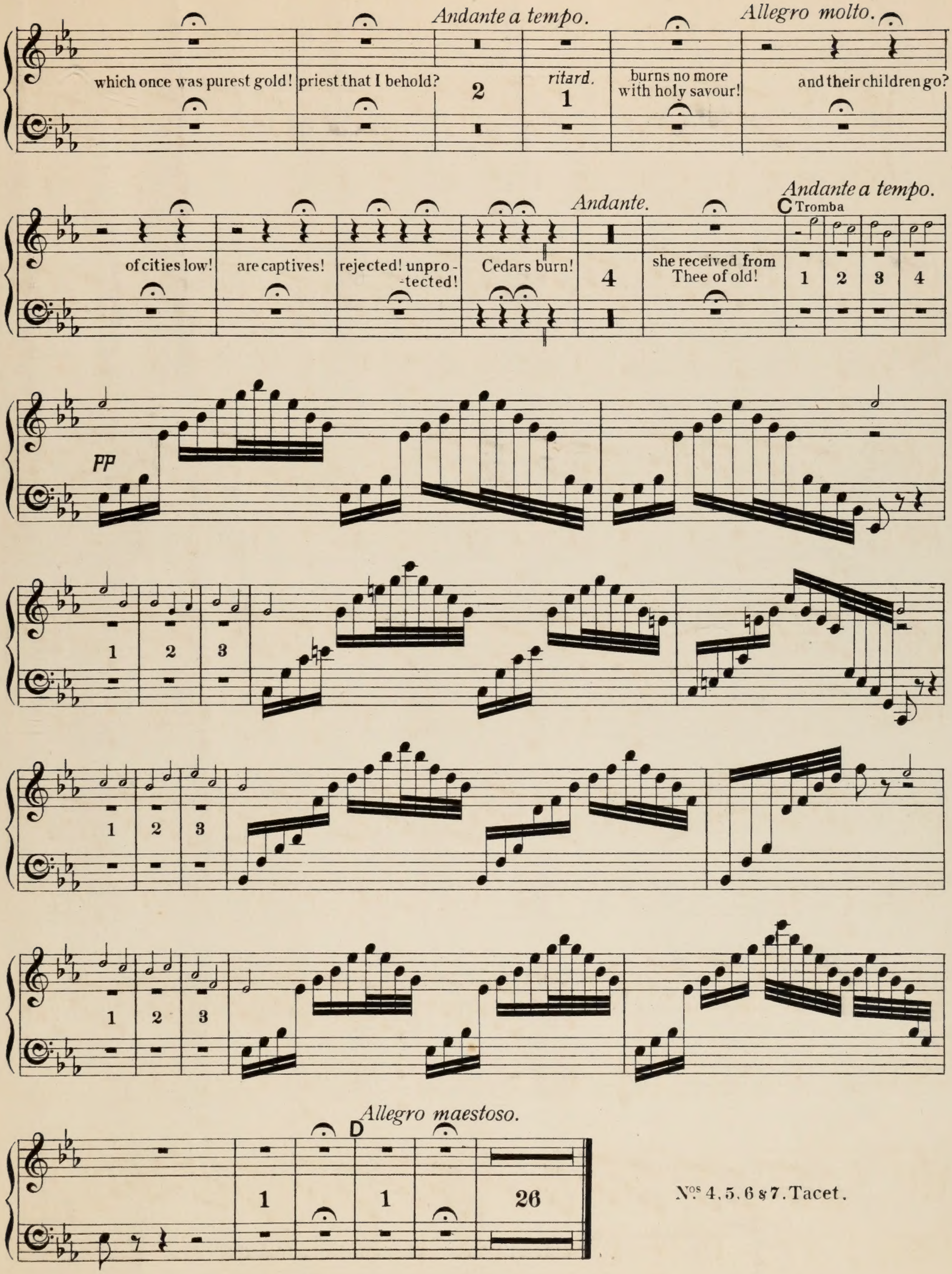

Nos 4, 5, 6 & 7. Tacet.